

Beethoven – Symphony No. 7, Op. 92

EXCERPT 1

EXCERPT 2

EXCERPT 3

EXCERPT 4

Excerpt 2 – I. Vivace
dotted quarter = 104
ms. 423-end (23 after N – end)

Horn 1 in A

Horn: Beethoven: Symphony No. 7 (4 Excerpts)

Excerpt 1

Excerpt 2

Excerpt 3

Excerpt 4

Horn 1 in A

Movement I: 25 measures before [C] to [C]

Horn 2 in A

Movement I: 25 measures before [C] to [C]

Horn: Brahms: Symphony No. 3, Mvt. III, Reh F

Horn 1 in C

Movement III: [F] to 12 measures after [F]

Dvořák – Symphony No. 9, Op. 95

Randy Gardner discusses Dvořák – Symphony No. 9 (VIDEOS FOR IHS MEMBERS ONLY)

EXCERPT 1

EXCERPT 2

EXCERPT 3

EXCERPT 4

EXCERPT 5

Excerpt 2 – I. Allegro molto

quarter = 136

ms. 189-225 (13 after 6 – 6 before 8)

Horn 1 in E

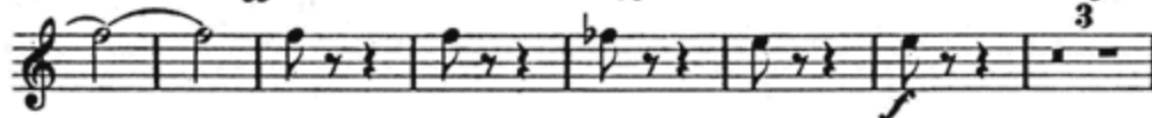
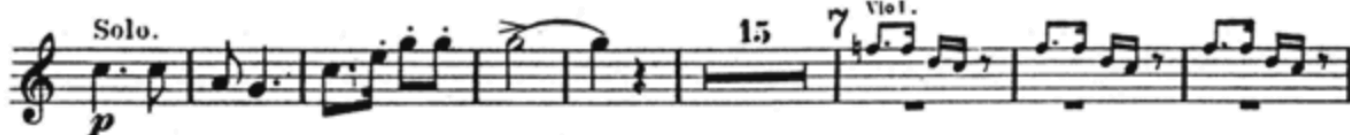
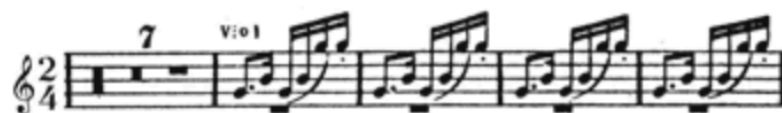

Dvořak – Symphony No. 9, Op. 95

Randy Gardner discusses Dvořak – Symphony No. 9 (VIDEOS FOR IHS MEMBERS ONLY)

- EXCERPT 1
- EXCERPT 2
- EXCERPT 3
- EXCERPT 4
- EXCERPT 5

Excerpt 4 – IV. Allegro con fuoco
quarter = 152
ms. 1-25

Horn 3 in E

Dvořák – Symphony No. 9, Op. 95

Randy Gardner discusses Dvořák – Symphony No. 9 (VIDEOS FOR IHS MEMBERS ONLY)

EXCERPT 1

EXCERPT 2

EXCERPT 3

EXCERPT 4

EXCERPT 5

Excerpt 5 – IV. Allegro con fuoco

quarter = 152

ms. 267-265

Horn 1 in E

10 *Un poco sostenuto.* Cello. Viola. Cello.

14

p *dim.* *p* *Solo.* *stringendo*

cresc. *molto. cresc.* 11 *Tempo I.* 3 *ff*

Horn 2 in E

Un poco sostenuto. 10 16 *Solo.*

string. *cresc.* 11 *Tempo I.* 3 *ff*

Tchaikovsky – Symphony No. 5, op. 64

Excerpt 1 – II. Andante cantabile, con alcuna licenza
dotted quarter = 54
ms. 9-28 (7 before A – 8 after A)

Horn 1 in F

Andante cantabile, con alcuna licenza.

SOLO.
dolce con molto espress.

animando

riten. A Sostenuto
mf p

animando **Sostenuto**
mf > p

Con moto dolce anim.
p

Sostenuto
mp

7

2 2 2 4

Horn 1

Horn 1 in F

etwas gemächlicher **28** *III. Horn
zart*

6 *atmüblich lebhafter*

Volles Zeitmass. (sehr lebhaft) **6** **29** **4**

pp *mf* *ff*

1 **30**

mf *cresc.* *ff* *f*

31

ff *ff*

32

33 **5**

1

34 *p* *mf*

35 *cresc.* *ff* *cresc.* *f* *f* *ff* *pp*

cresc. *f* *ff* *mf* *cresc.*

36 *ff* *fff* *ff* *f*

cresc. *ff* *immer* **3**

37 *ausgelassener und lebhafter* *ff*

ff

2 *fff*

Franck – Symphony in D minor

Excerpt 1 – II. Allegretto
ms. 29-48 (9 before B – C)

Horn 1 in F

